

E107015  
COUNTY BOROUGH OF LUTON

Town and Country Planning  
Acts 1962 and 1968  
Civic Amenities Act 1967  
Tree Preservation Order  
(Hart Hill)

Reference  
Trees Specified Individually

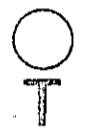

Trees in Groups

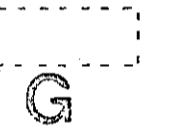

Trees Specified by Area

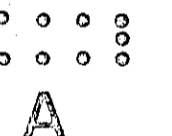

Based on O.S. Plans T1  
T1

Scale 1:1250

Plan No 40383

Date July 1971

ACTING BOROUGH PLANNING OFFICER  
S. McARDLE

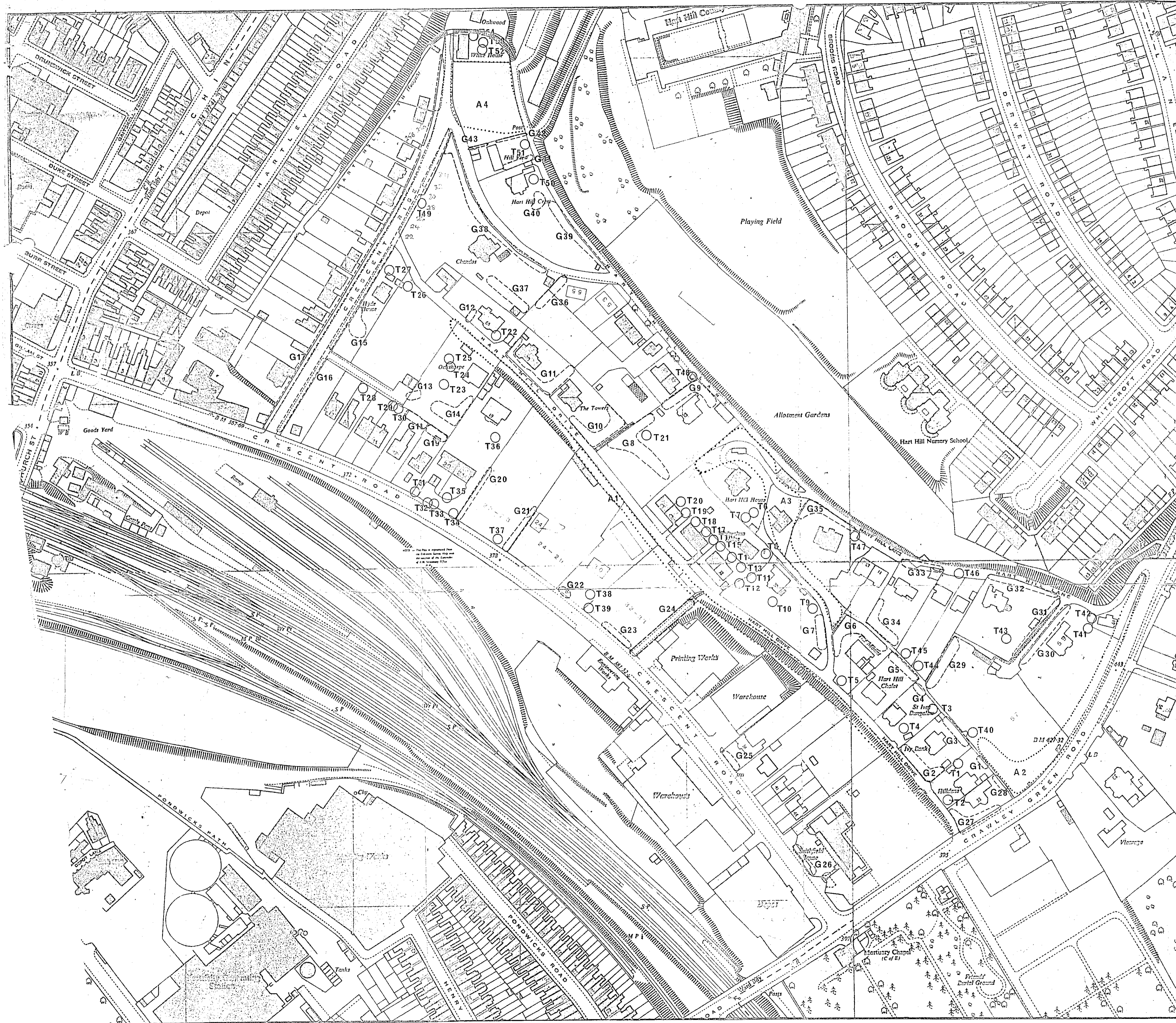

drawing no

notes

revision date ref.

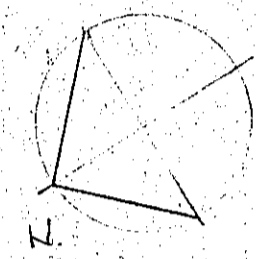
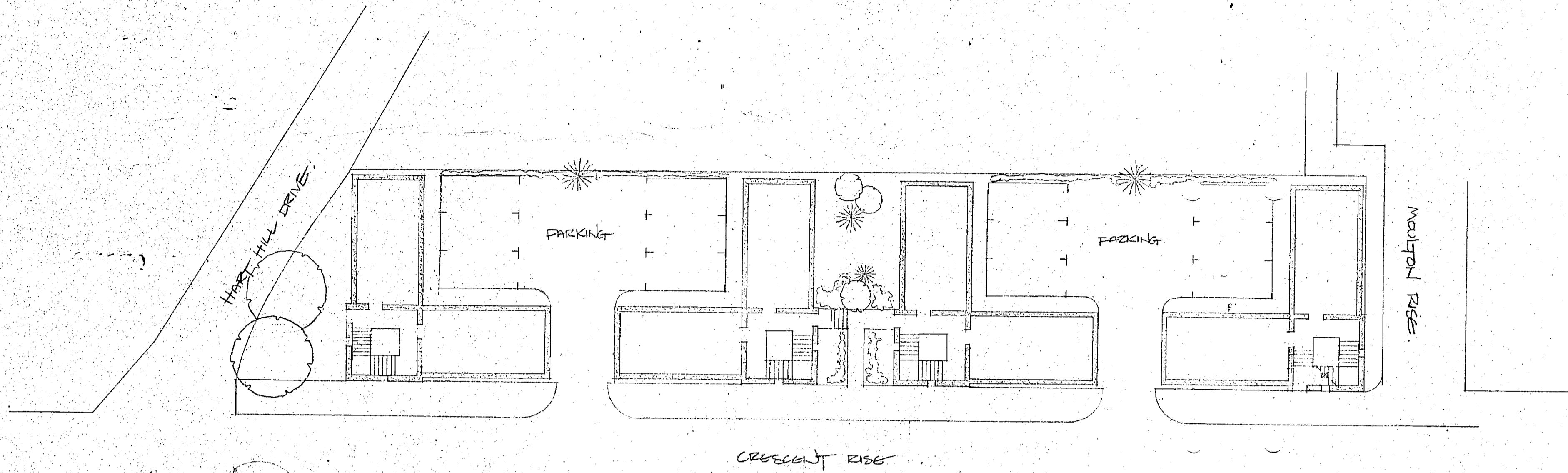

SITE PLAN

PLAN OF FLAT

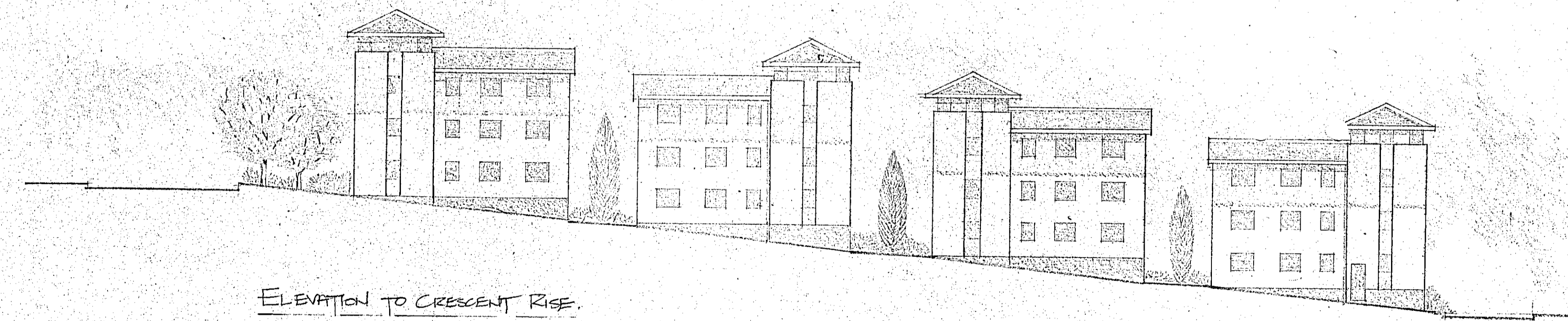
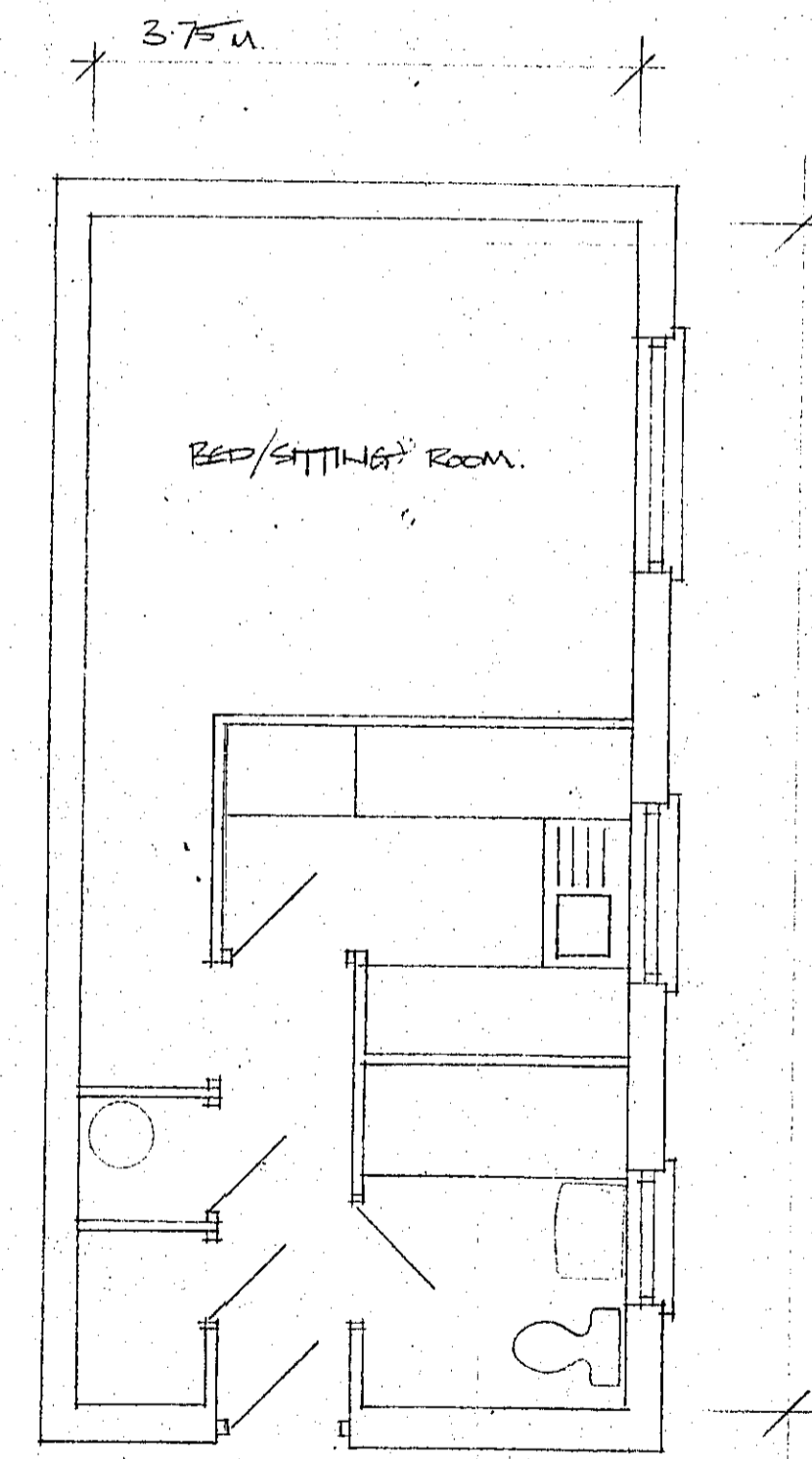

ELEVATION TO CRESCENT RISE

### Borough of Luton

BOROUGH ARCHITECTS DEPARTMENT

David H. White A.R.I.B.A., M.B.I.M.  
Borough Architect

Town Hall  
Luton LU1 2BQ Tel. 31291

CRESCENT RISE

SKETCH SCHEME FOR 2/4 ONE PERSON FLATS.

SCHEME A

scale 1/200 1/50

job architect

drawn date OCT 1985

contract no. file ref.

drawing no

revision

G15 - 2 Art  
3 Sycamore

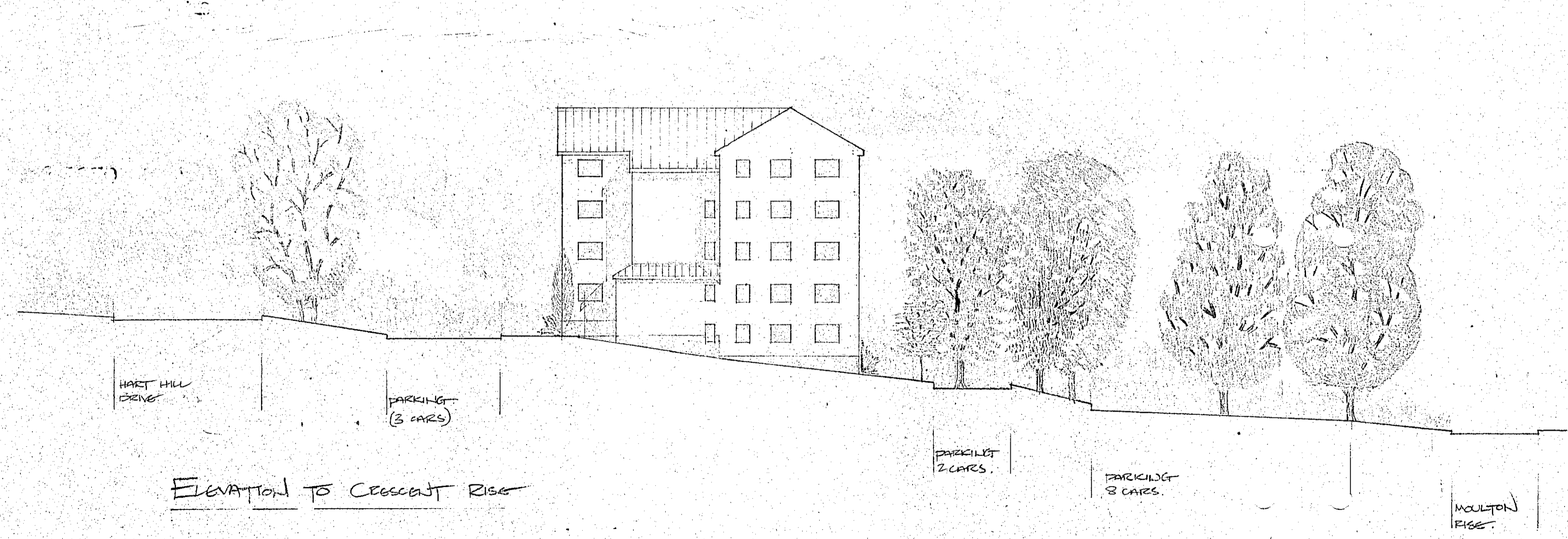
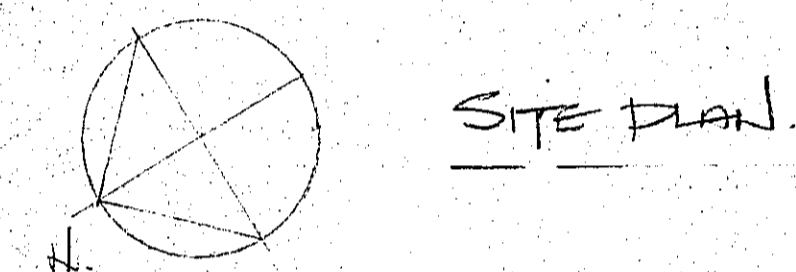
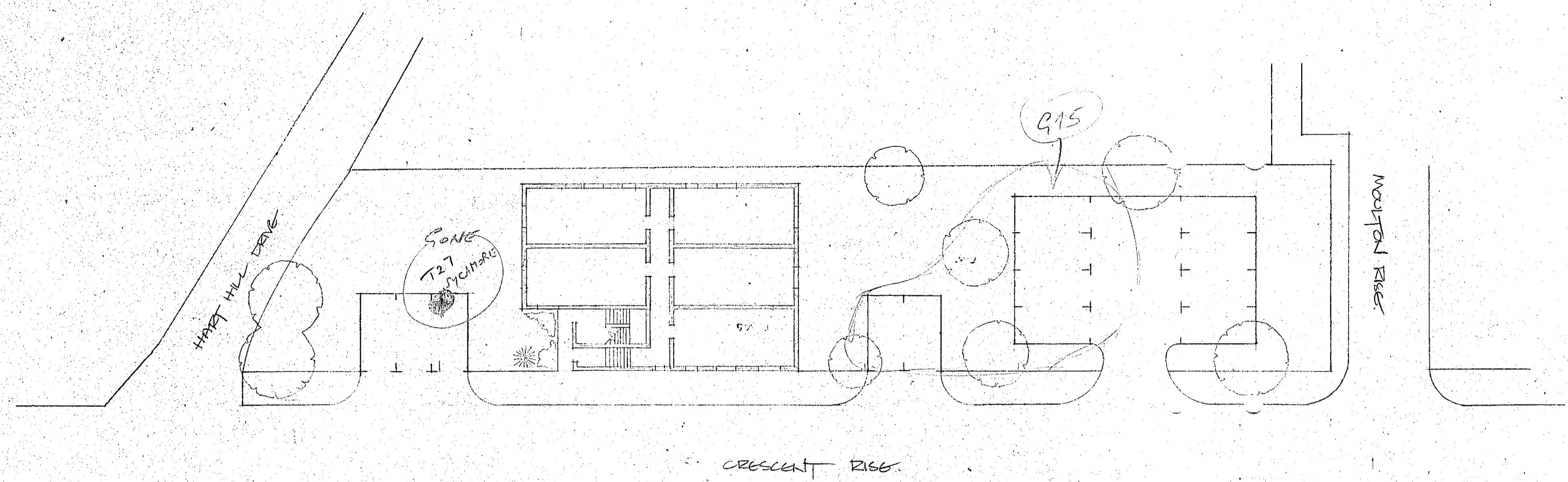

PLAN OF FLAT  
3.75m

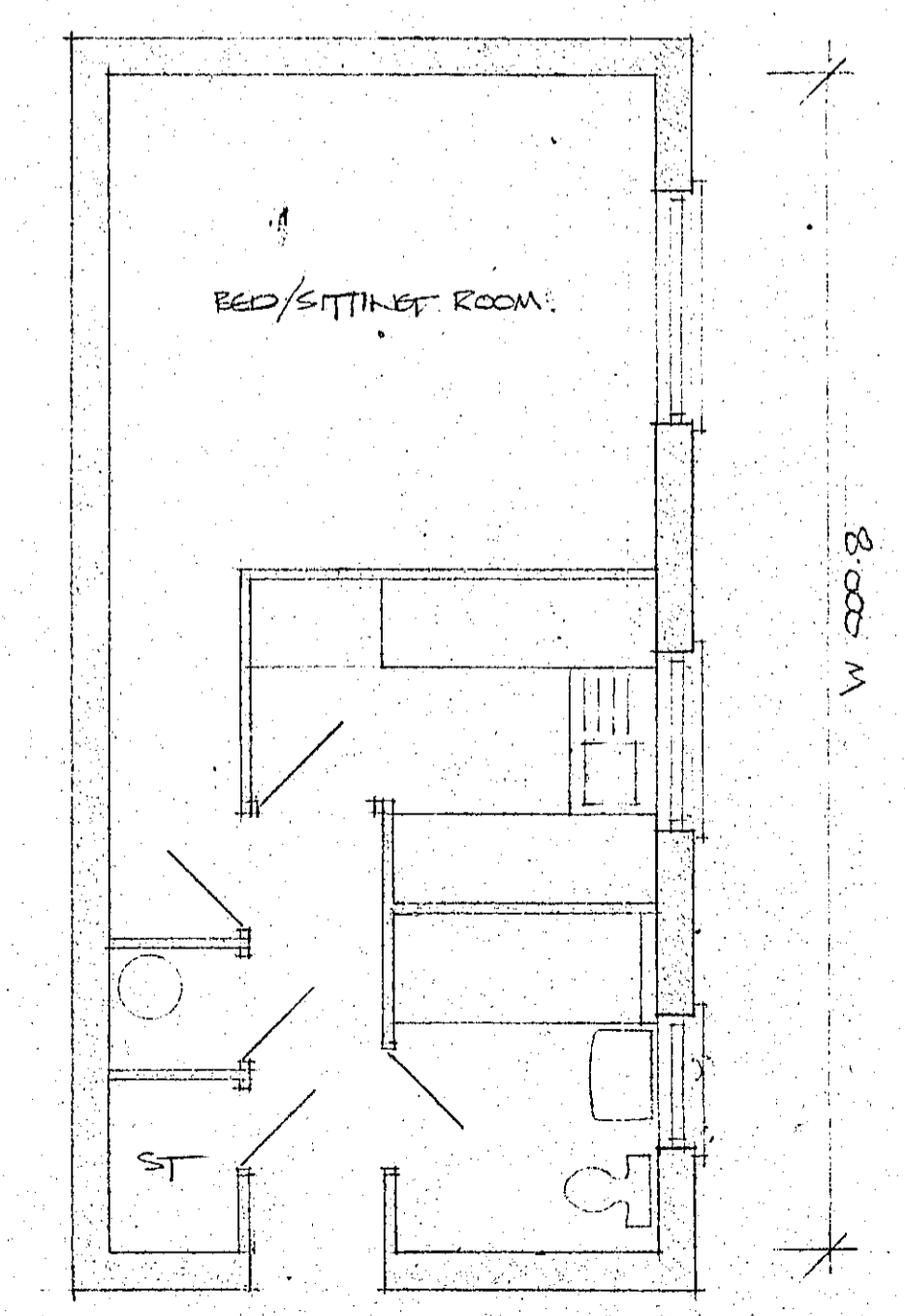

drawing no.

notes

revision	date	ref

**Borough of Luton**  
 BOROUGH ARCHITECTS DEPARTMENT  
 David H. White ARIBA, MBIM,  
 Borough Architect  
 Town Hall  
 Luton LU1 2BQ Tel. 31291

CRESCENT RISE  
 SKETCH SCHEME FOR 23, ONE PERSON  
 FLATS.

**SCHEME B**

scale 1:200 H&O

job architect S.C.

drawn date OCT '85

contract no. file ref.

drawing no.

revision