

107 0m

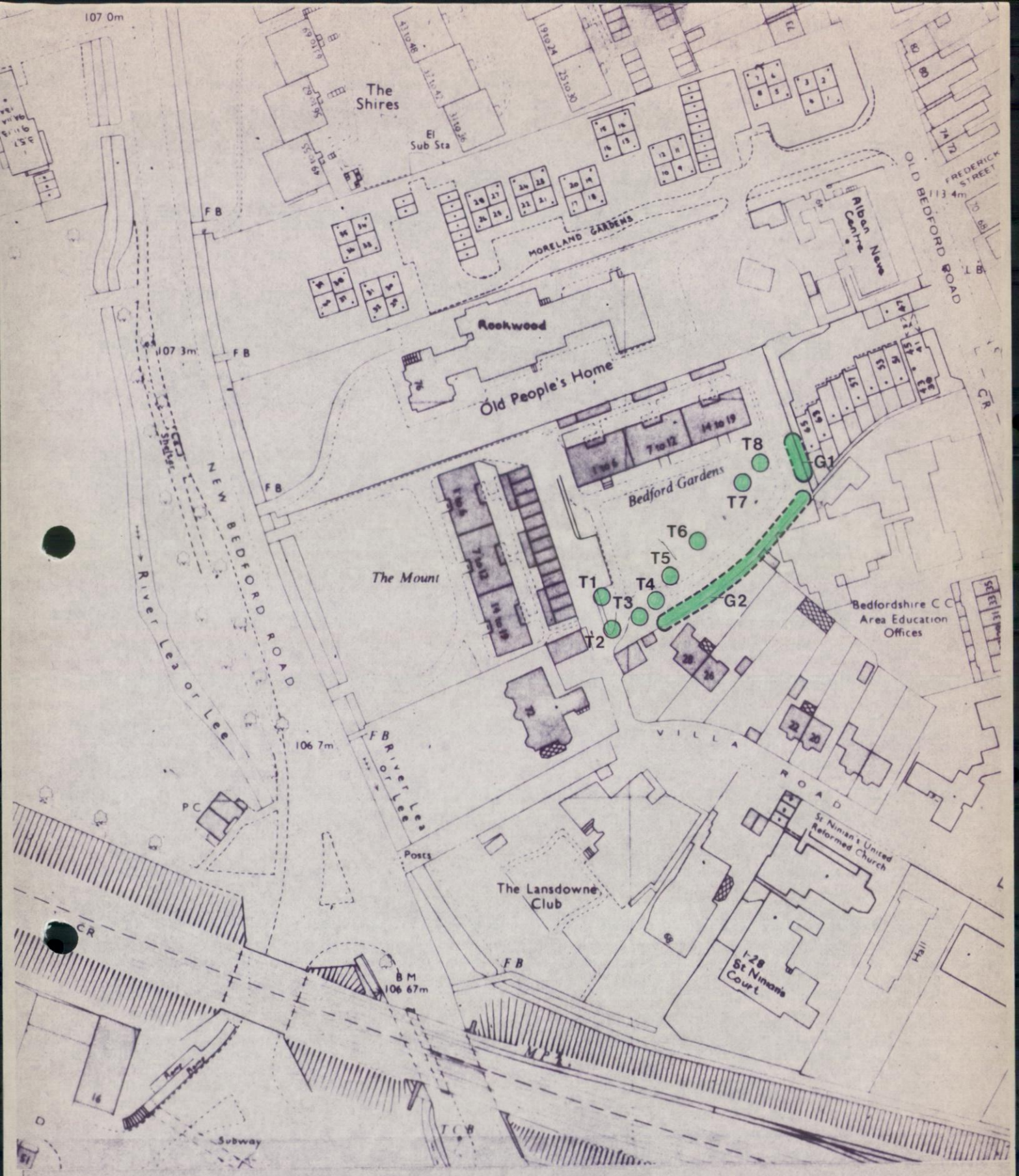

TOWN & COUNTRY PLANNING ACT 1971
 PLAN REFERRED TO IN THE BOROUGH OF LUTON
 (BEDFORD GARDENS, NEW BEDFORD ROAD)
 TREE PRESERVATION ORDER 1986

Drawing

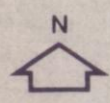

--- Groups of Trees ○ T Individual Trees

P.A.D. Drew, Dip. T.P., M.R.T.P.I., M.B.I.M.
 Borough Planning Officer, Town Hall, Luton

Scale 1:1250
 Date 4.2.86

Neg. No. 63181
 Drg. No. ---

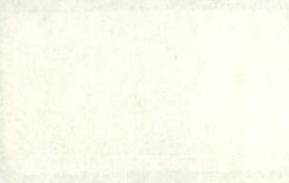

THE UNITED STATES OF AMERICA
DEPARTMENT OF THE INTERIOR
BUREAU OF LAND MANAGEMENT
WASHINGTON, D. C. 20250

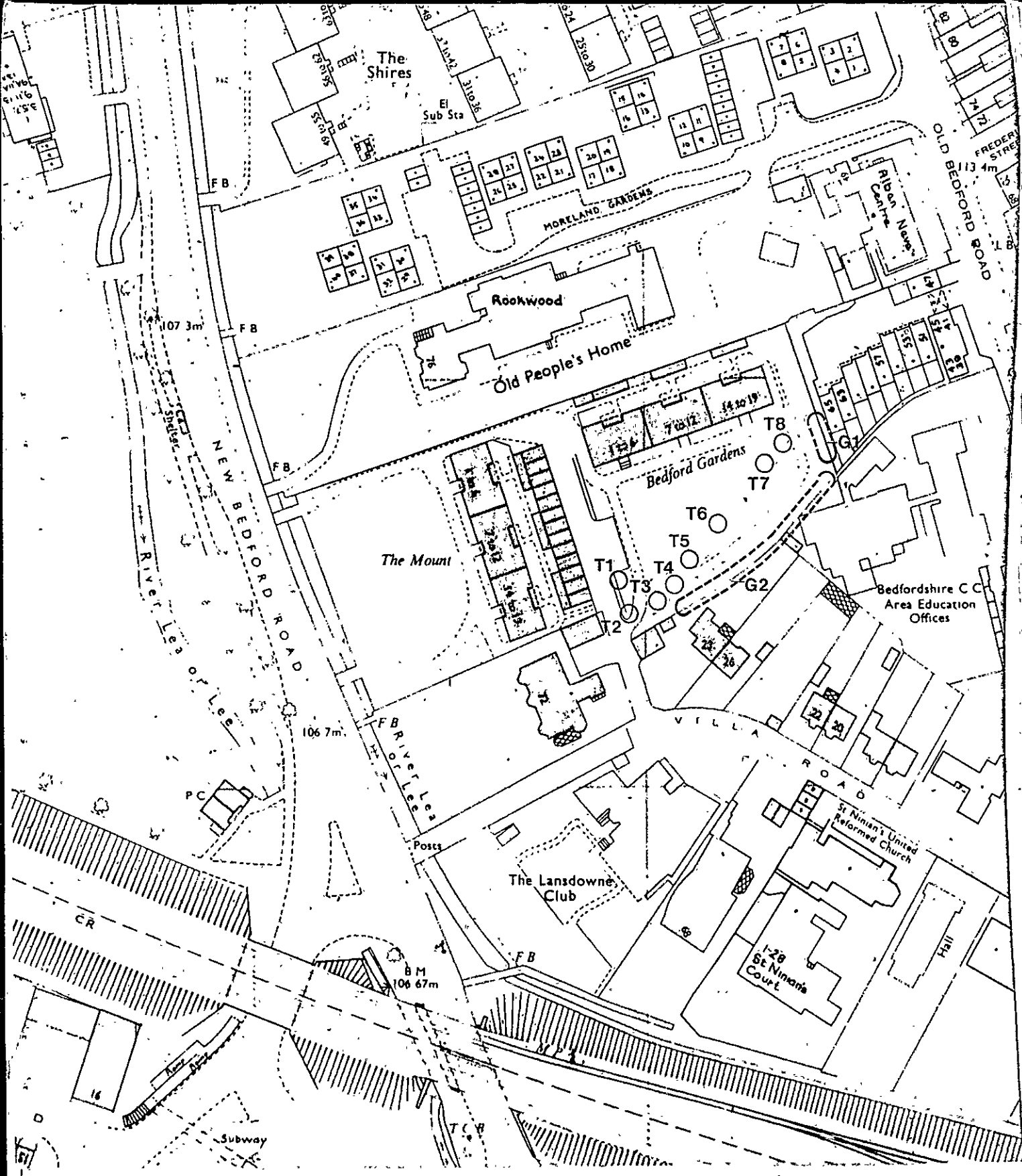

TOWN & COUNTRY PLANNING ACT 1971
PLAN REFERRED TO IN THE BOROUGH OF LUTON
(BEDFORD GARDENS, NEW BEDFORD ROAD)
TREE PRESERVATION ORDER 1986



Groups of Trees



Individual Trees

P.A.D. Drw, Dip. T.P., M.R.T.P.I., M.B.I.M.
 Borough Planning Officer, Town Hall, Luton

Scale 1:1250
 Date 4.2.86

Neg. No. 63181
 Drg. No. —

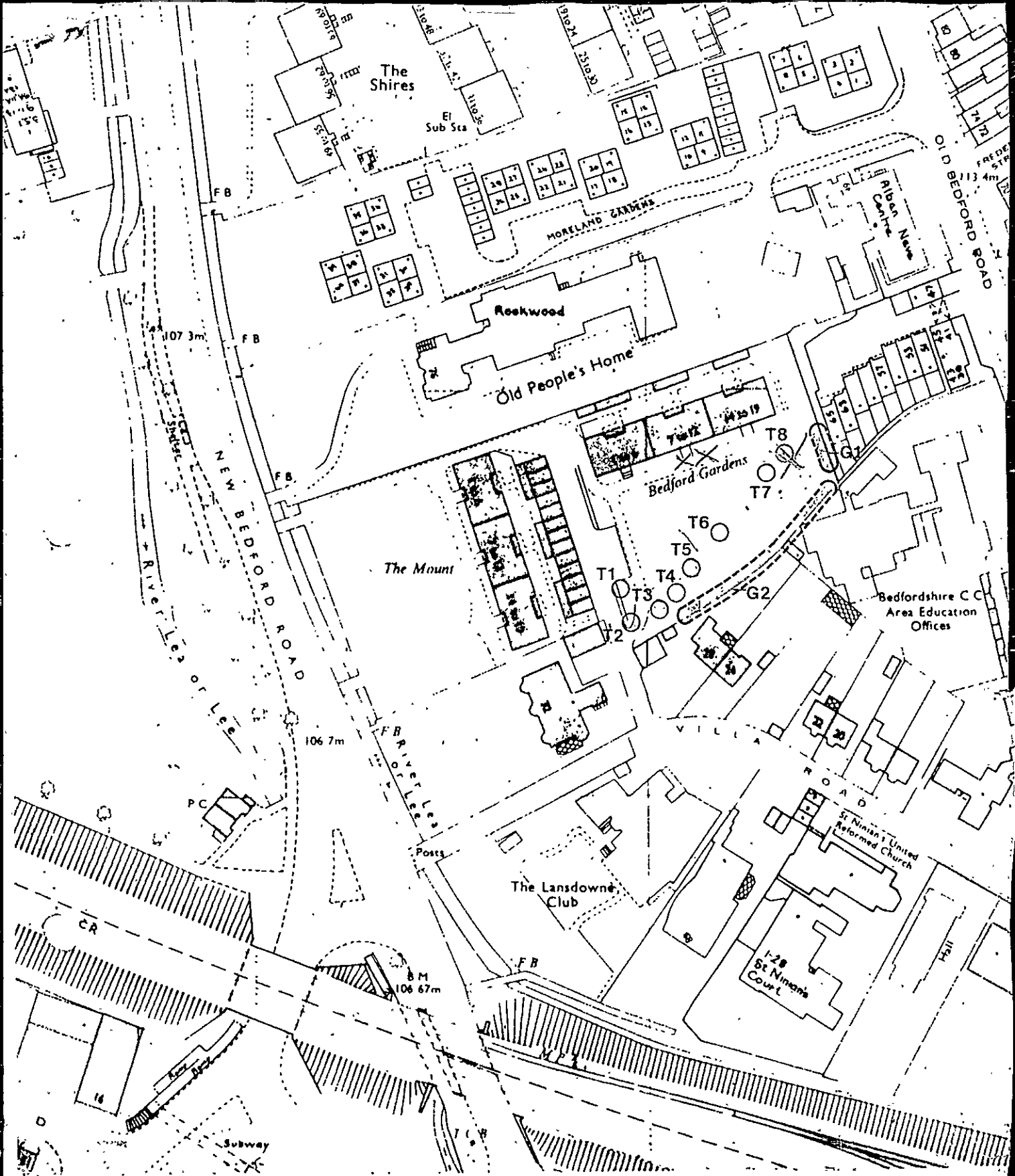

TOWN & COUNTRY PLANNING ACT 1971
PLAN REFERRED TO IN THE BOROUGH OF LUTON
(BEDFORD GARDENS, NEW BEDFORD ROAD)
TREE PRESERVATION ORDER 1986



Groups of Trees



Individual Trees

R.A.D. Drew, Dip. T.P., M.R.T.P.I., M.B.I.M.
 Borough Planning Officer, Town Hall, Luton

Scale 1:1250
 Date 4.2.86

Neg. No. 6318
 Drg. No. —