

TOWN & COUNTRY PLANNING ACT 1971
 PLAN REFERRED TO IN THE BOROUGH OF LUTON
 (NEW BEDFORD ROAD)
 TREE PRESERVATION ORDER 1988.

Drawing



G1

Groups of Trees

W1

Woodlands

AAA

Areas of Trees

P.A D. Drew, Dip. T.P., M.R.T.P.I., M.B.I.M.
 Borough Planning Officer, Town Hall, Luton

Scale 1:1250
 Date 22.6.88

Neg. No. 64569
 Drg. No. 64569

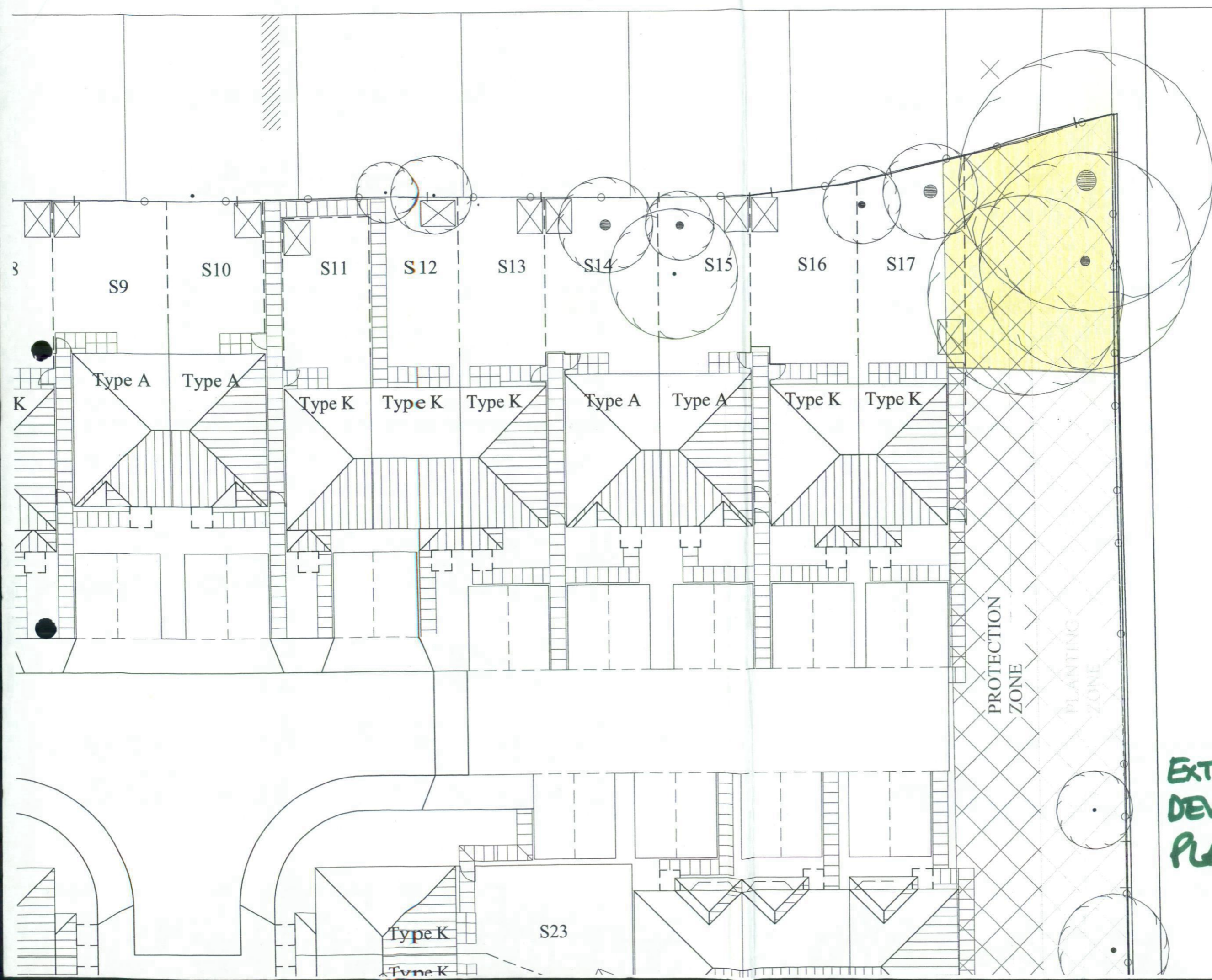

EXTRACT OF
DEVELOPERS
PLAN.

To
P

PART
DEVELOPERS
EXTRACT OF