

Borough of Luton: Town and Country Planning Act 1990

Tree Preservation Order : 76 Eighth Avenue

Scale: 1:500 Date: 16/03/2004

Drawing Number: DC/04/0004

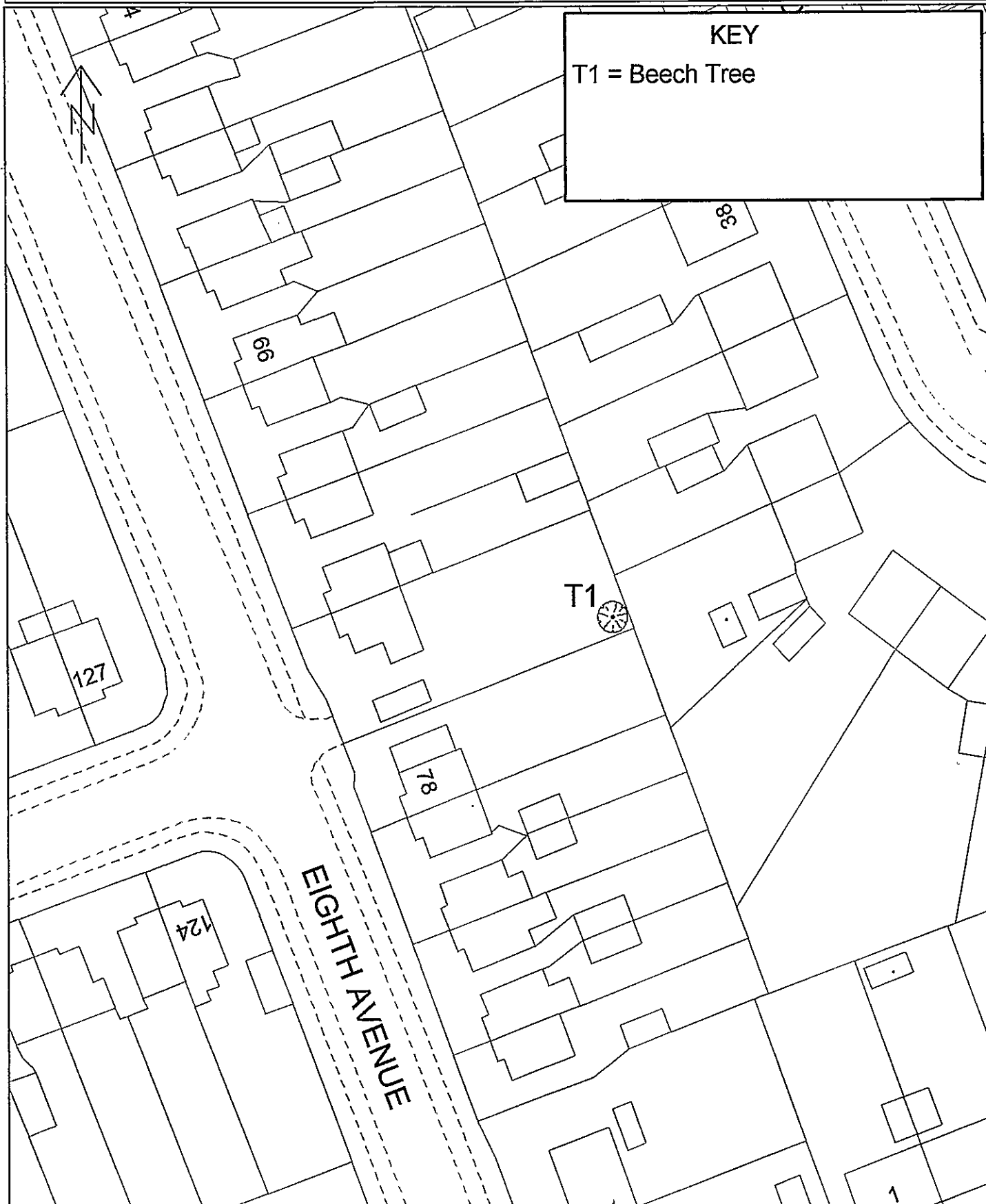

Reproduced from the Ordnance Survey mapping with the permission of the Controller of Her Majesty's Stationery Office (C) Crown copyright.

Unauthorised reproduction infringes Crown copyright and may lead to prosecution or civil proceedings.

Luton Borough Council Planning Division SLA no - 100023935

Drawing



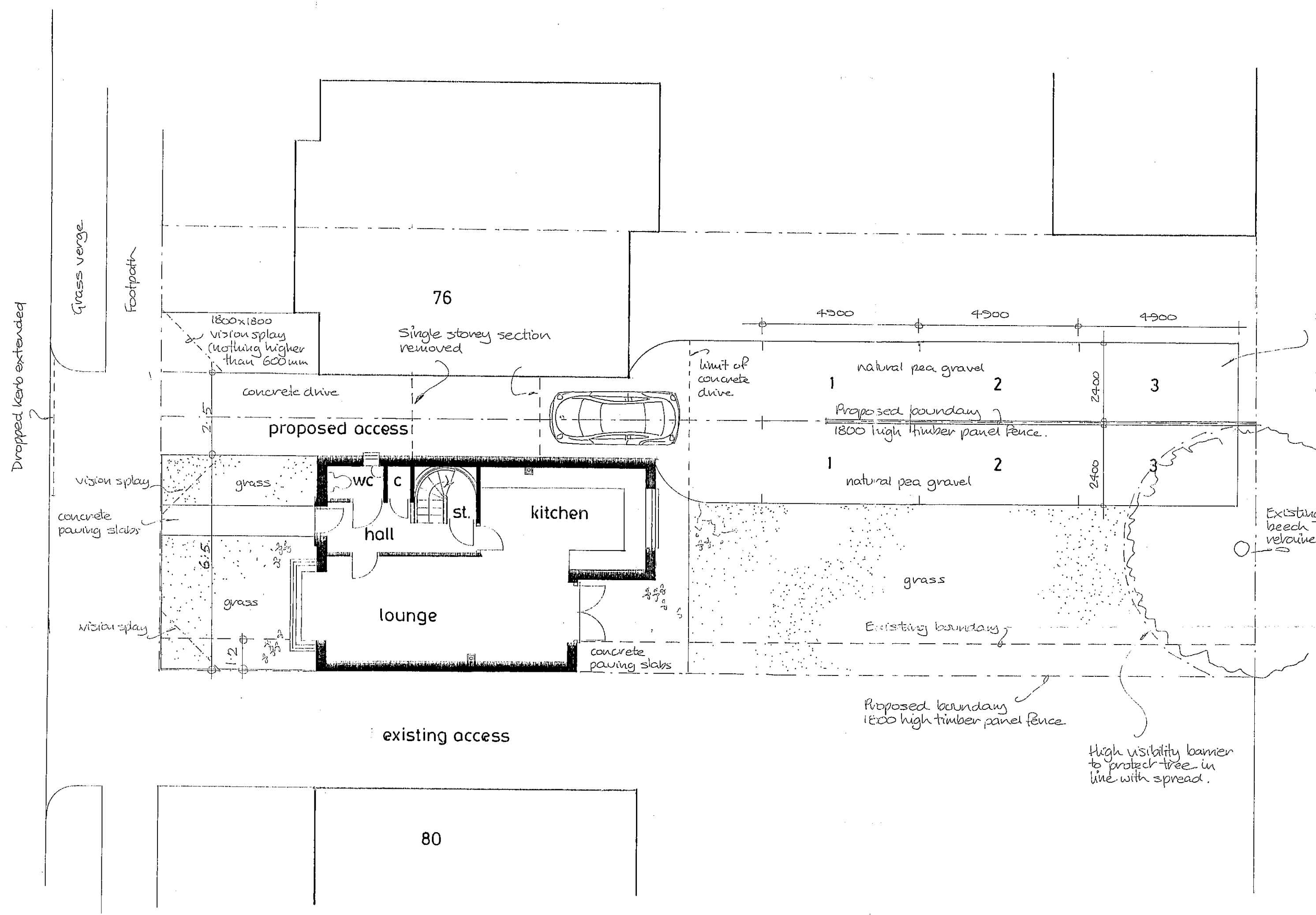

ground floor plan

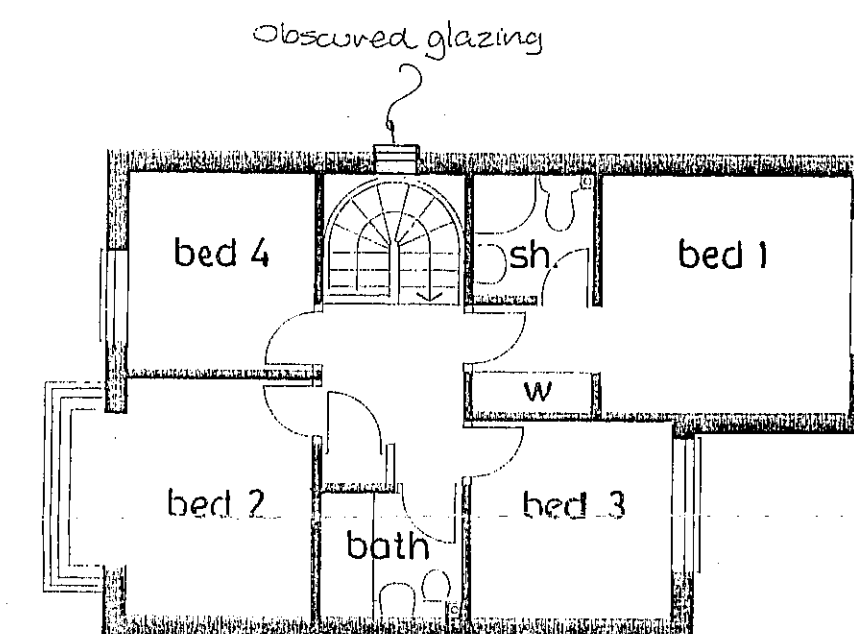

first floor plan

ENVIRONMENT & REGENERATION
05 JUL 2004
FLARE NO.
GROUP
TEAM
NAME

b Landscaping added 28/6/04
a Parking amended and obscured glazing added 23/3/04